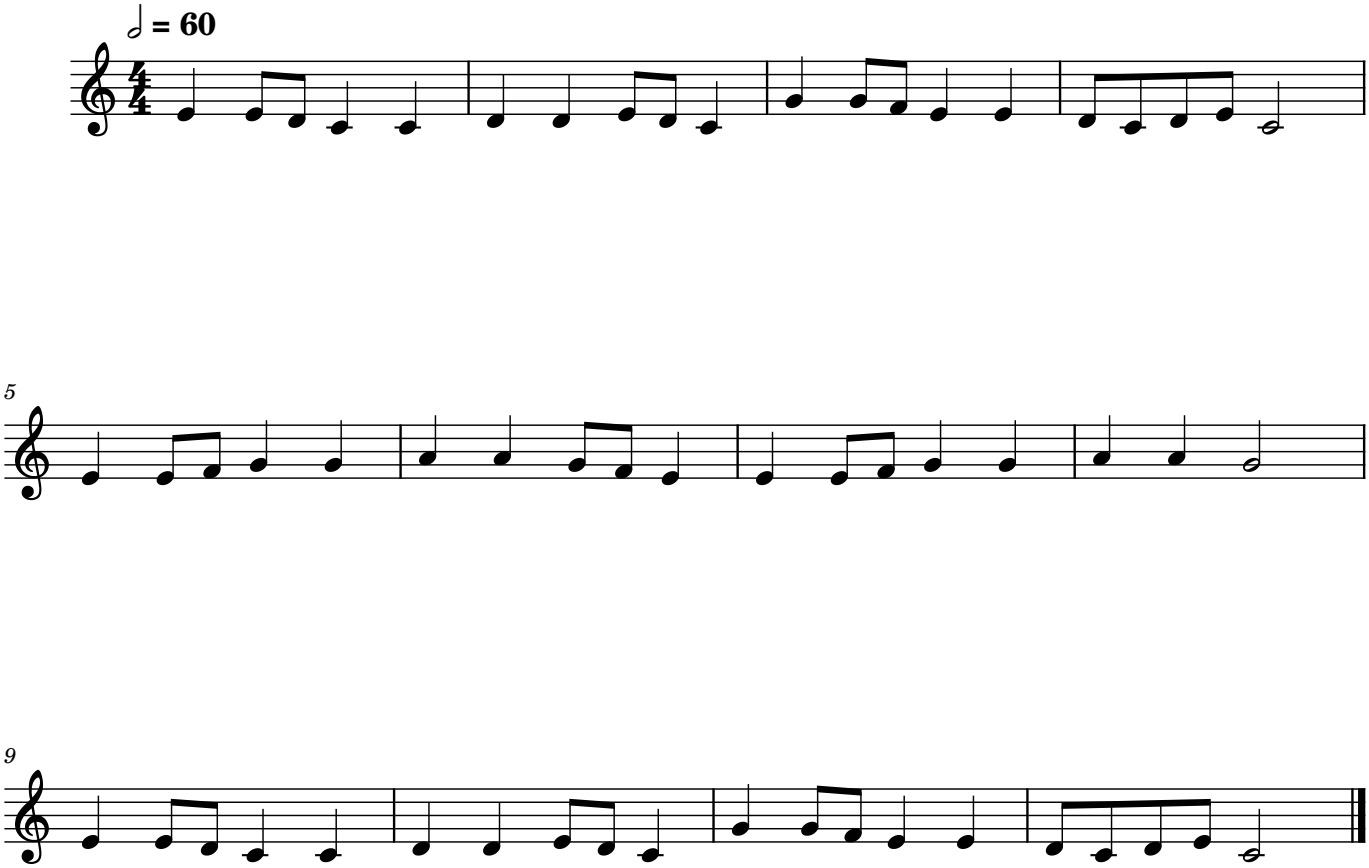むすんでひらいて