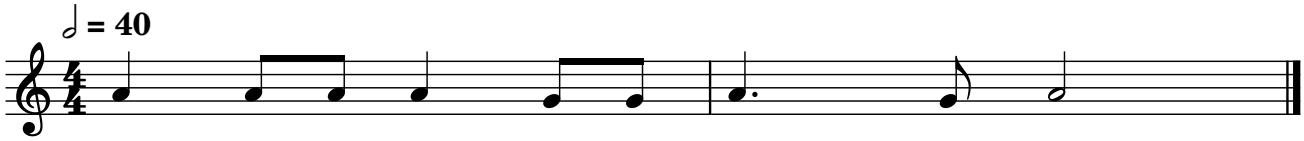明日天気にな～れ（靴飛ばしの歌）